

PLAN SHOWING THE PROPOSED CONSTRUCTION OF A DWELLING
HOUSE IN R.S NO. 3/1A, PLOT NO. 21, KUNRATHUR PANCHYAT COLONY,
GT. THIRUNAGESWARAM, KUNRATHUR, SRI PERUMBUDHUR TALUK,
CHINGLEPUT DISTRICT. SCALE 1" = 8' 0" FOR MRS. PARVATHI
WIFE OF MR. G. VEERAN.

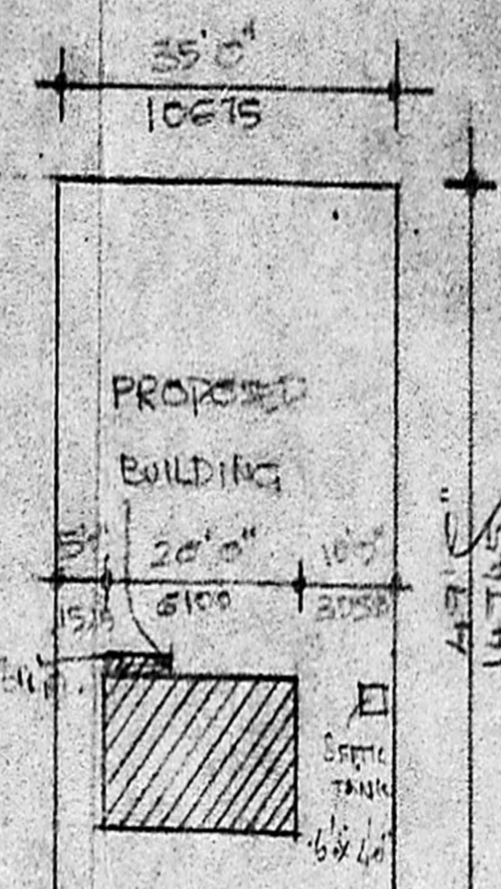

Scrutinizing Plan
 A/3593/89
 11.4.89
 14/5/89

MANCHAYAT COLONY STREET
SITE PLAN
 SCALE 1/800

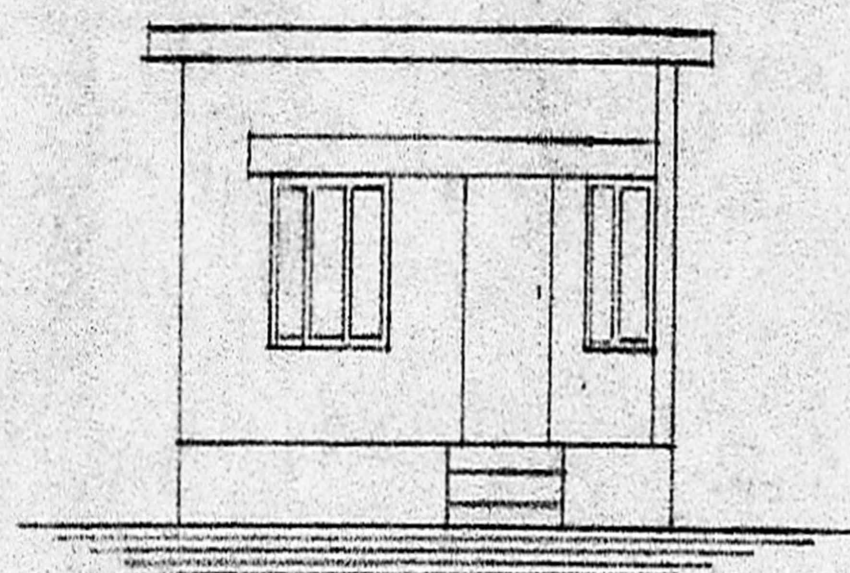

ELEVATION

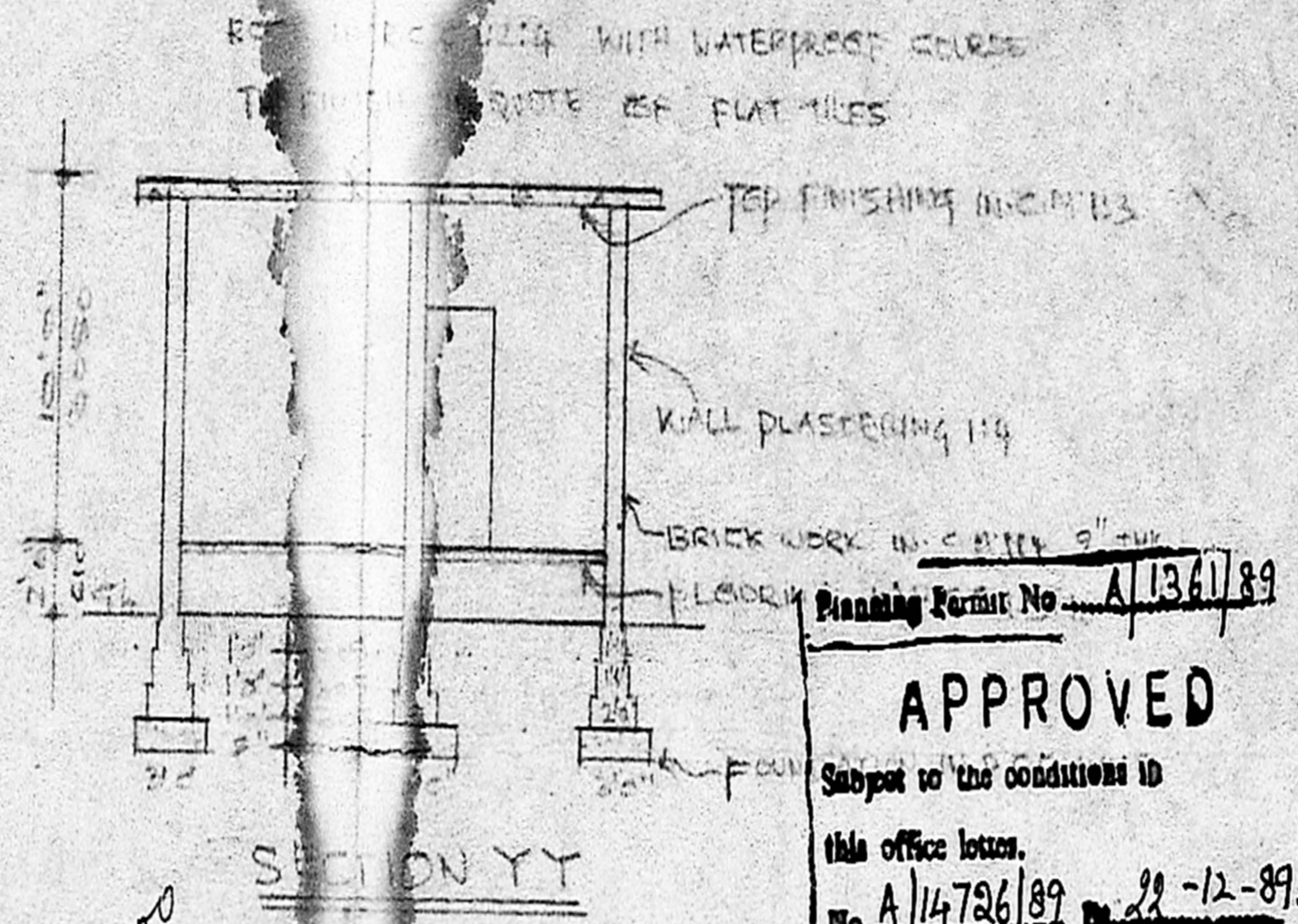

SECTION YY

APPROVED
 Subject to the conditions in
 this office letter.
 No. A/14726/89 Dt. 22-12-89.
 C.R. Venkatesh
 FOR MEMBER SECRETARY
 MADRAS METROPOLITAN
 DEVELOPMENT AUTHORITY

SPECIFICATIONS

D	DOOR	3'6" x 7'0" (105 x 213)
D1	DOOR	3'0" x 7'0" (915 x 213)
W	WINDOW	3'0" x 4'6" (915 x 137)
W1	WINDOW	5'0" x 4'6" (1524 x 137)
D2	DOOR	2'6" x 6'0" (762 x 183)
V	VENTILATOR	1'0" x 2'0" (305 x 61)

COLOUR INDEX

PROPOSED	
BOUNDARY	
ROAD	

AREA

TOTAL	49 x 35	159 m ²	1715 SQFT.
PROPOSED		32 m ²	232 SQFT.

OWNER

x V. Venkatesh

LICENCED SURVEYOR

R. Mohan Rao, D.C.E.
 LICENSED SURVEYOR
 CORPORATION OF MADRAS
 REG. NO. 14
 AMBATTUR TOWNSHIP
 ALANDUR MUNICIPALITY
 CONSULTING ENGINEER & CONTRACTOR
 Office: 18, MADLEY ROAD
 T. NAGAR, MADRAS-600 017

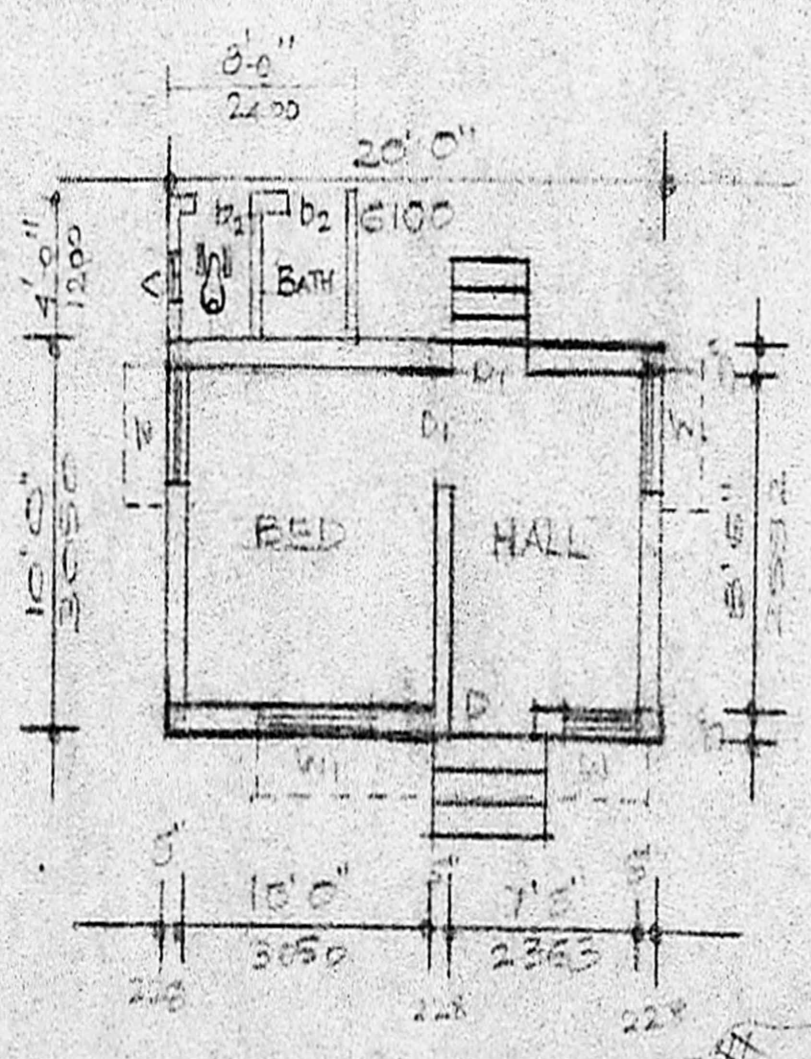

PLAN

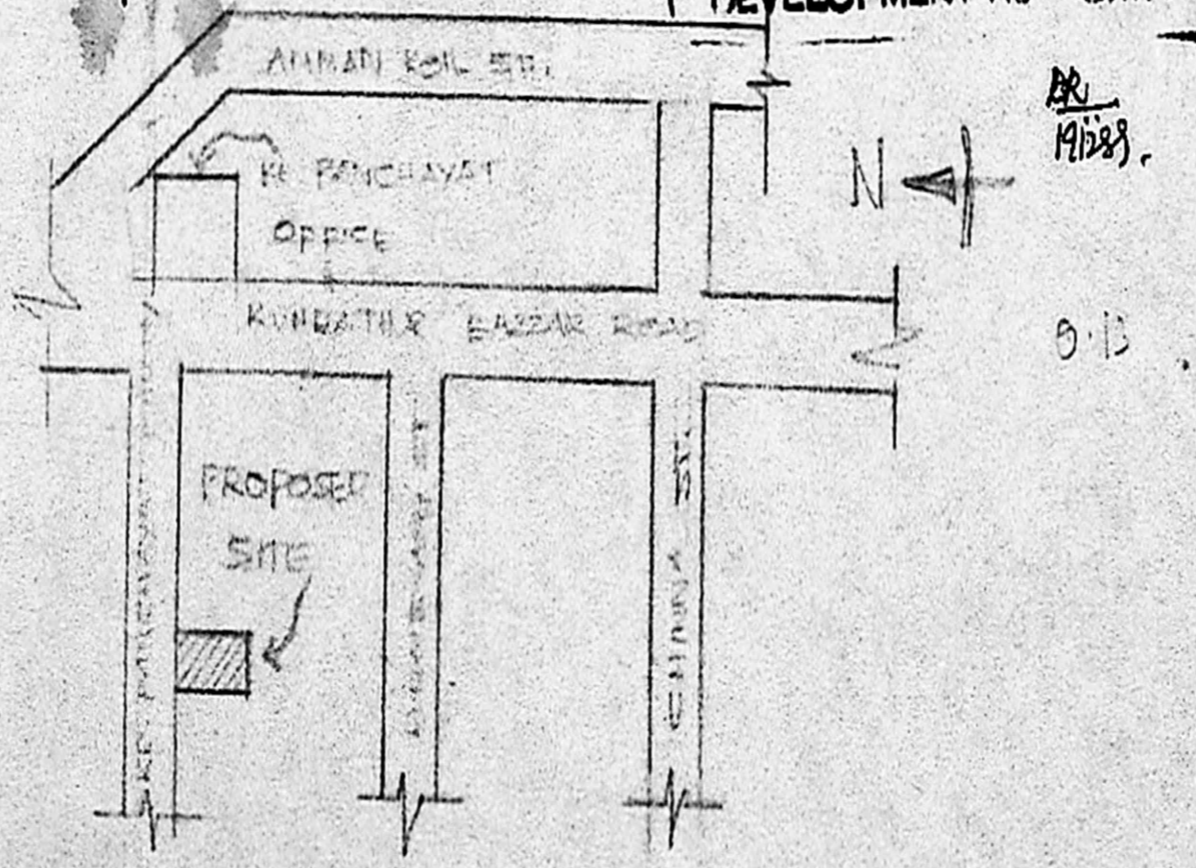

TOPO PLAN
 NOT TO SCALE